

first floor plan

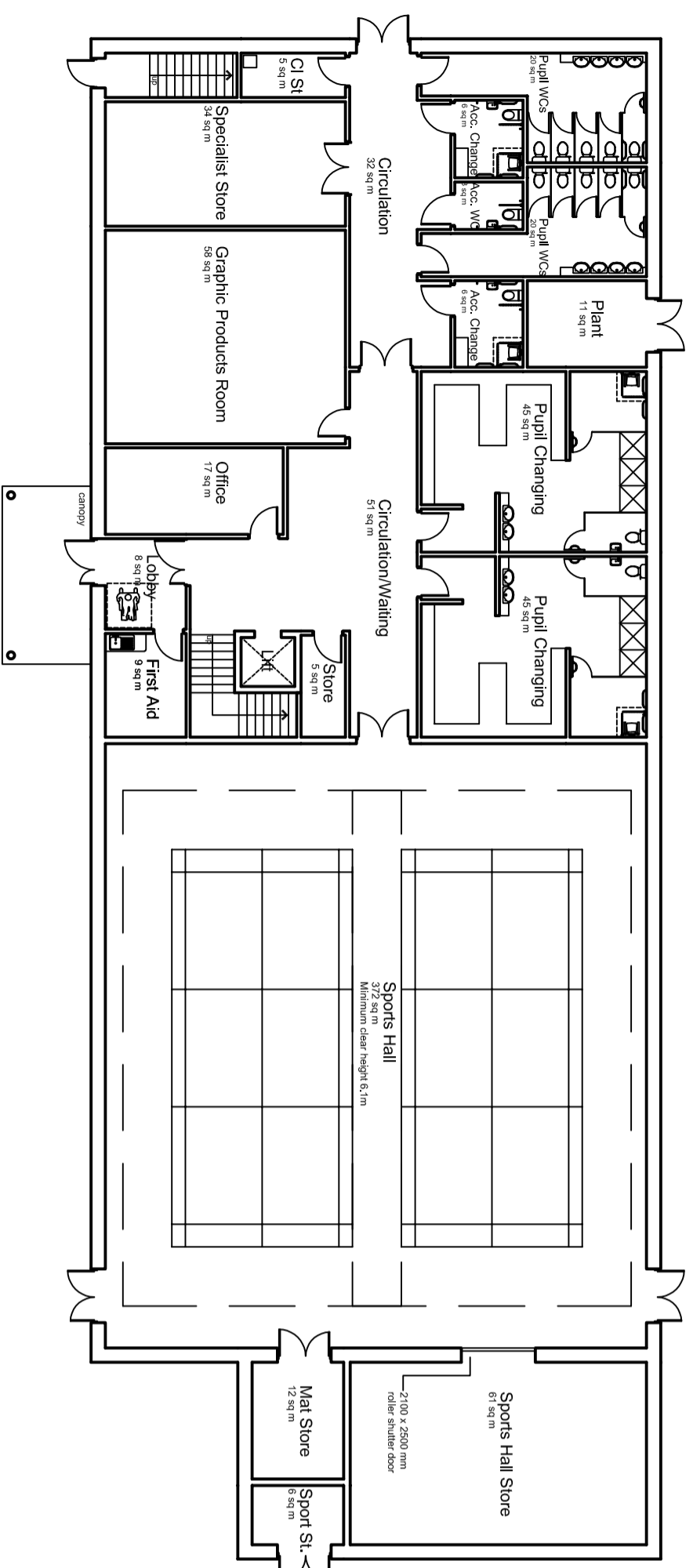

ground floor plan

0 10m



site plan

0 50m

 Inspiring Futures		Postal Address :	
		Entrust Riverway Centre, Riverway, Stafford ST16 3TH	
CLIENT / PROJECT	DRAWING		DATE
Proposed new sports and classroom block, Oldfields Hall Middle School, Uttoxeter.	Proposed site and floor plans		Feb 20
PROPERTY ID.	PROJECT REF / SET	PROJECT NAME / PROJECT DESIGN/DRAWING/SPECIFICATION	REVISION
11250-1200	5666		
SCALE	DATE	DRAWING NO.	
BROWN	Feb 20	A100	

Copyright in this drawing and design belongs to Entrust Property Services. Unauthorised reproduction infringes copyright and may result in contractual or civil proceedings. Contractors must advise the Architect / Project Designer / Engineer or Surveyor of any variations between this drawing and conditions found on site. DO NOT SCALE only written dimensions to be used. Any Ordnance Survey Mapping is reproduced with the permission of Her Majesty's Stationery Office Crown copyright. Unauthorised reproduction infringes Crown copyright and may lead to prosecution or civil proceedings. Staffordshire County Council Licence No: 100019422 2015.